Caritasverband für das Bistum Dresden-Meißen e. V.

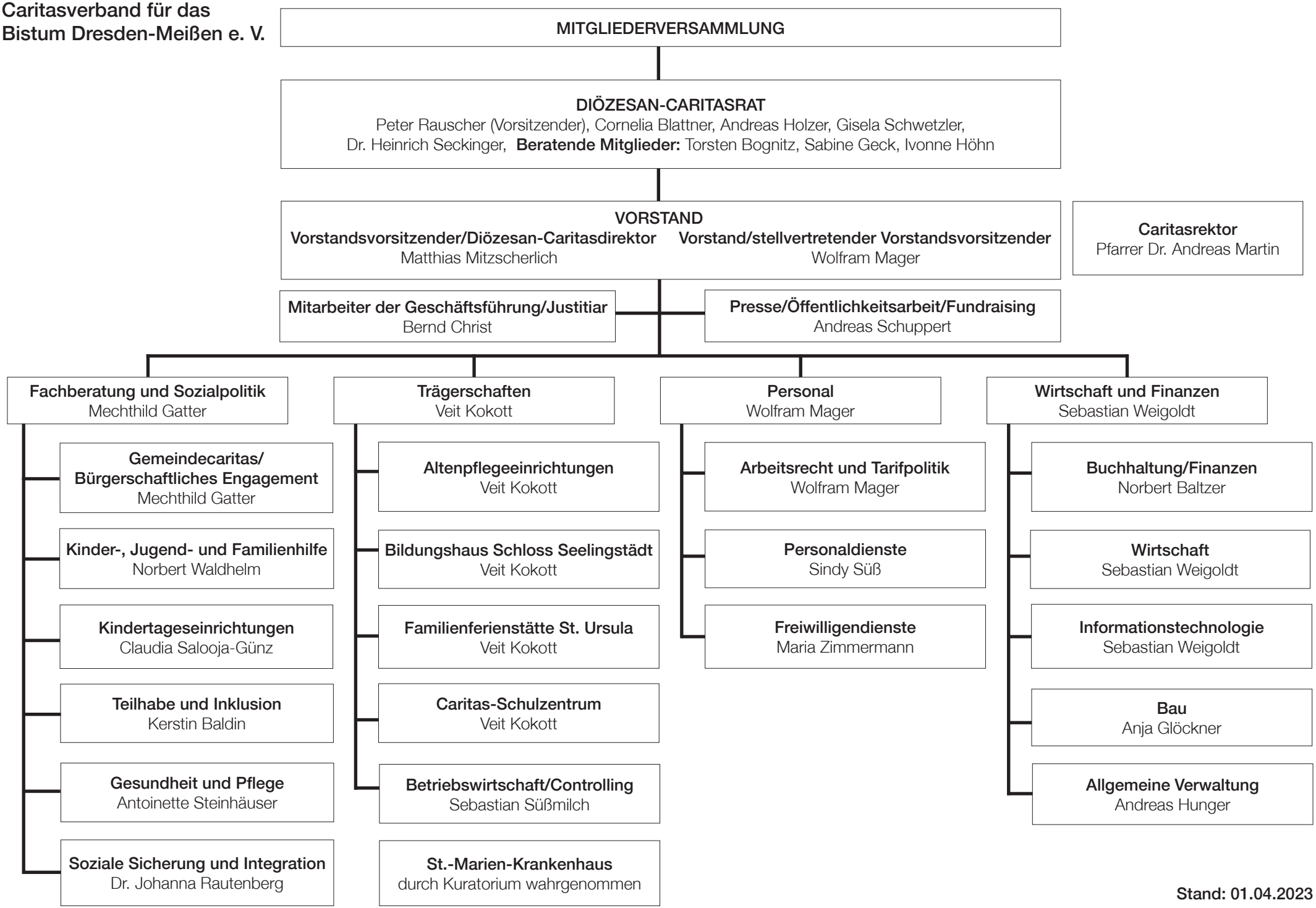

Stand: 01.04.2023