Caritasverband für das Bistum Dresden-Meißen e. V.

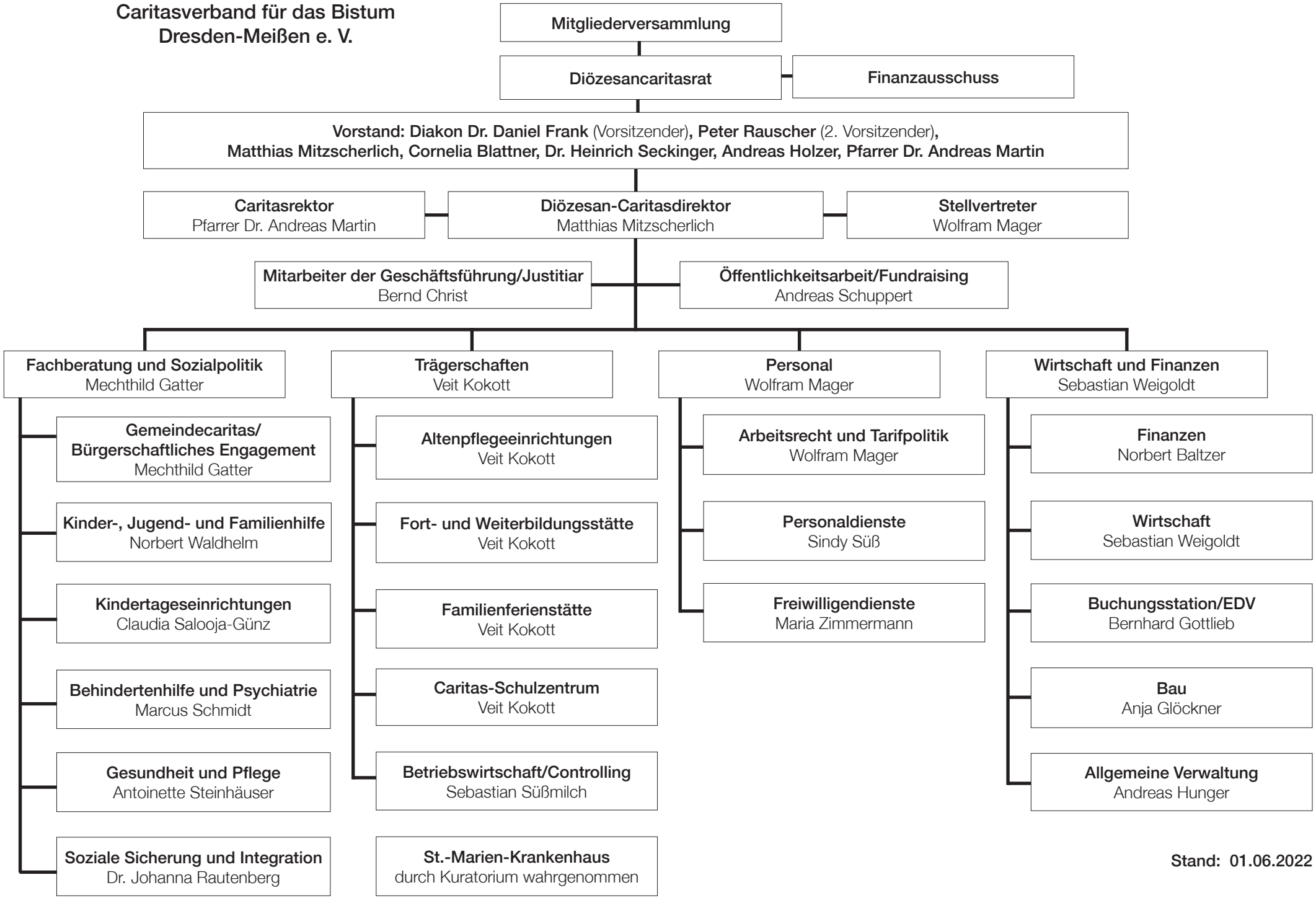

Stand: 01.06.2022